THE VOLT 4 E-FOIL

MANTA FOILS
FUTURE IS FOILING

© Copyright 2023 Mantafoils. All rights reserved

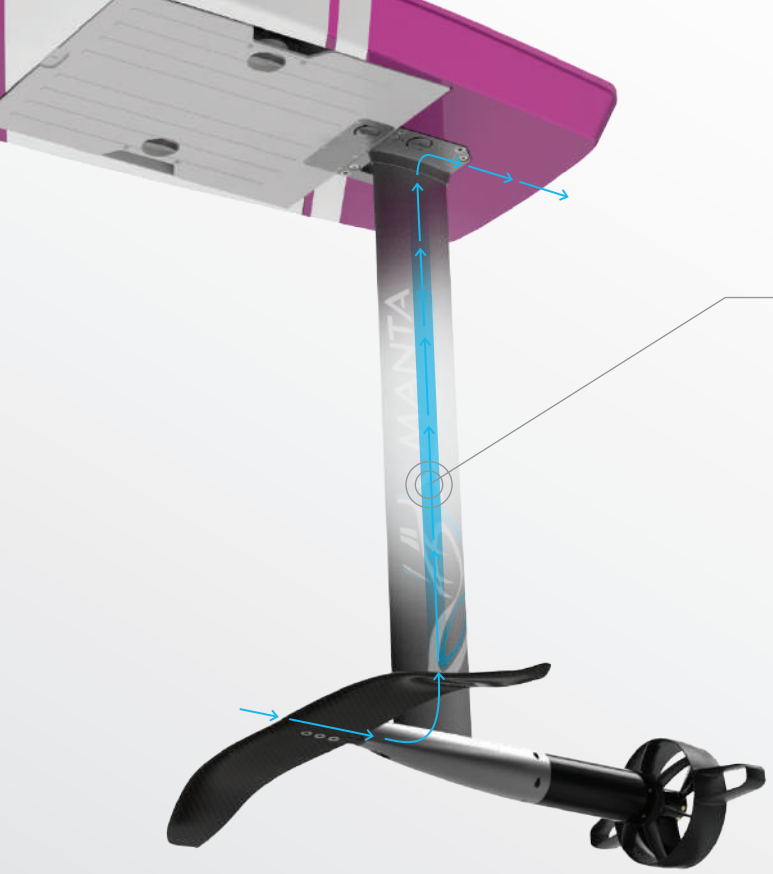

Water-Cooled Electronics
Improved Performance
Improved Thermal Management

Improved Grip
New Deck Pad Surface

Clean Deck
No Hinges / No Latches

Improved Board Control
3D Concave Deck

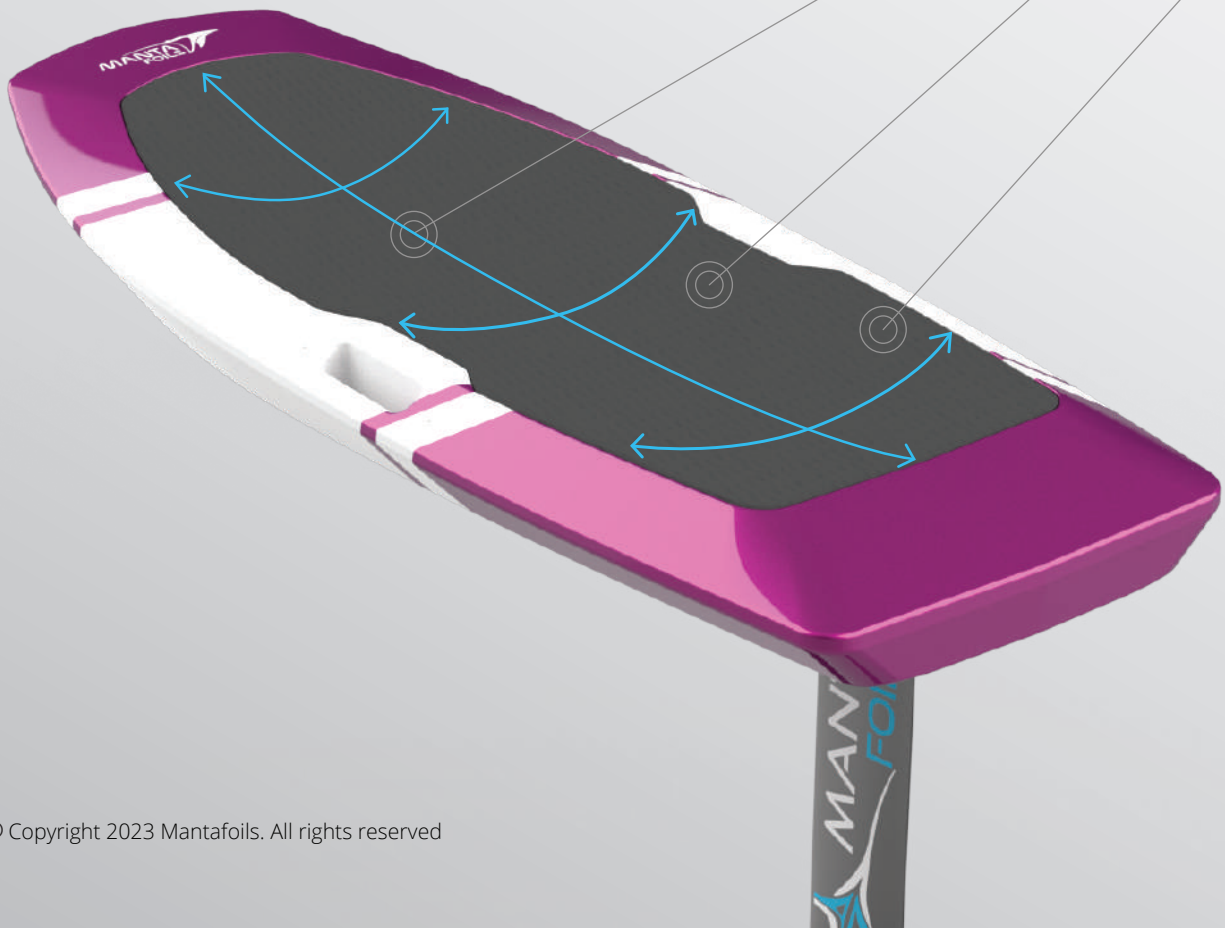

© Copyright 2023 Mantafoils. All rights reserved

New Battery Design

Largest battery on the Market!

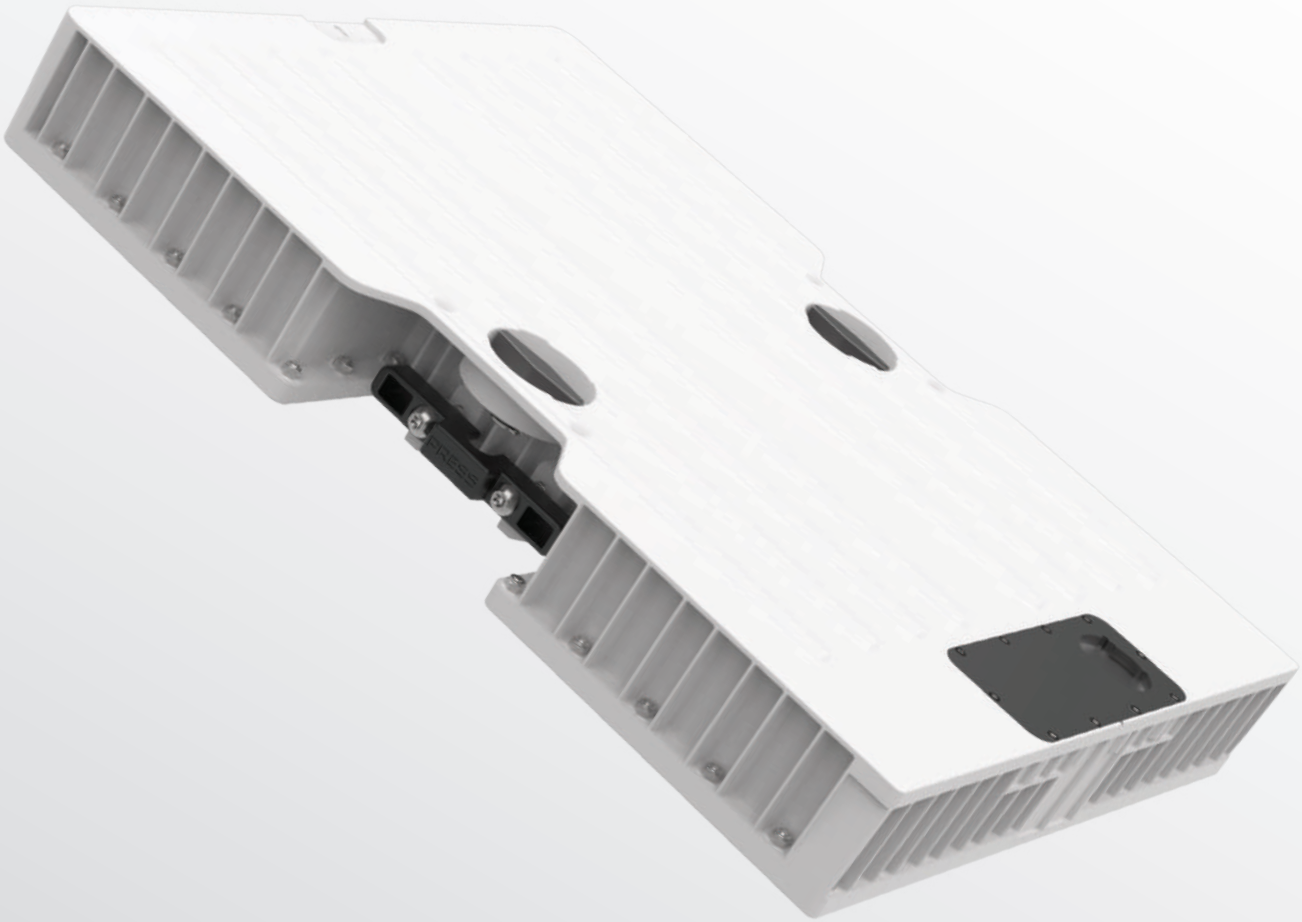

180 mins Ride Time

Sleek Design

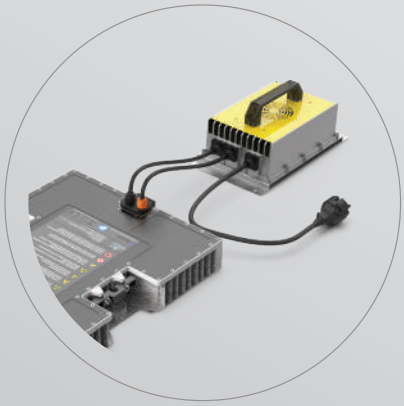

Fast Charging

2.5 hours

Dual-seal Protection

Battery Monitoring Application

Bluetooth Connectivity

© Copyright 2023 Mantafoils. All rights reserved

Innovative Battery Design

10x less solder points for improved reliability
Reduced heat under sun exposure

Quick-Lock Technology

Tool-free installation

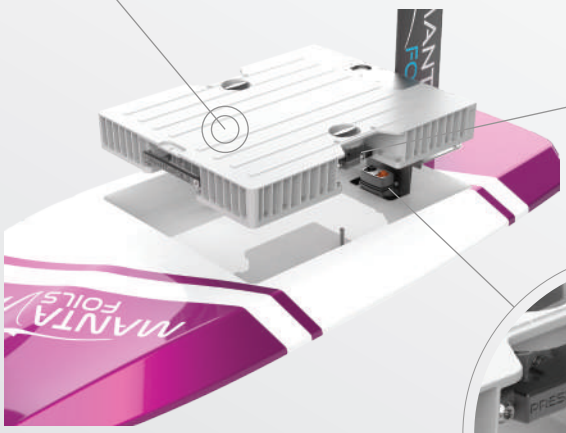

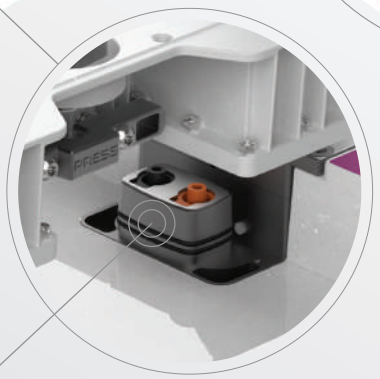

Safety Locks

Spring-loaded safety release mechanism

Power Connectors

Cable-free power connectors
Triple seal waterproofing
Improved reliability

Magnetic Activation

Board activation via magnet

© Copyright 2023 Mantafoils. All rights reserved

New Engine
+30% Top-end Power
+10% Low-end Torque

Streamlined Fuselage
Improved Efficiency

Manta Prop Guard
Innovative Design

New Folding Prop

Folding Prop
2 Blades
Increased Efficiency
Optimized for Surfing

Normal Prop
3 Blades
High Power

© Copyright 2023 Mantafoils. All rights reserved

JET PROPULSION

Modular Design
Plug-n-play design

Increased Safety
Fully Ducted Propulsion

Efficient
High Efficiency Propulsion

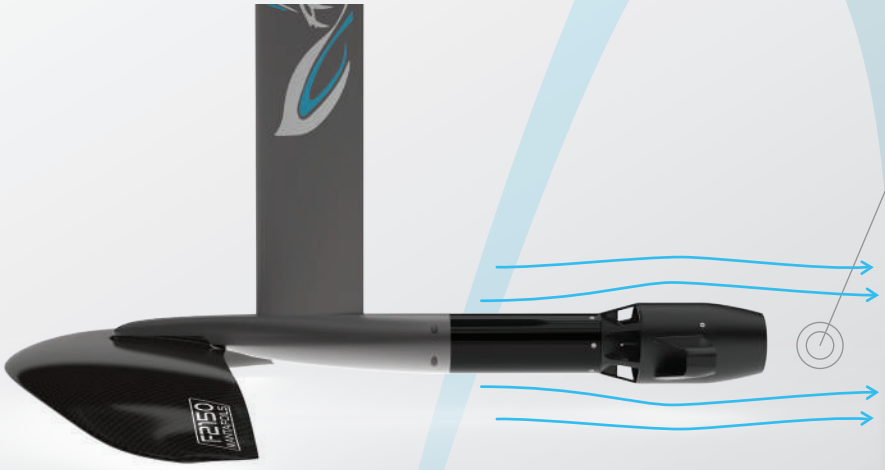

Smoother Ride
Reduced Drag
Smooth Throttle Delivery

© Copyright 2023 Mantafoils. All rights reserved

Modular Design

Choose between different combinations to match your riding style.

Explore

5'5" - 165x70cm (100L)

Material: Carbon Fiber Reinforced Composite

Level: Occasional and Heavier Riders

Elite

4'8" - 142x60cm (75L)

Material: Carbon Fiber Reinforced Composite

Level: Confirmed Riders

Absolute

4'4" - 132x56cm (50L)

Material: Ultra-light Carbon Fiber Prepreg

Level: Expert & Light Riders

Race Wing
800cm²
High Speed
Aggressive Carving

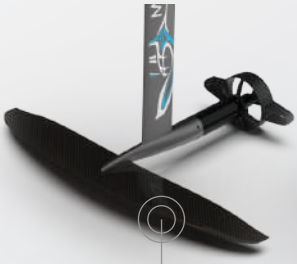

Glider Wing
1350cm²
High Efficiency
Long Range

Free Ride Wing
1600cm²
All-around Wing
Smooth Turns

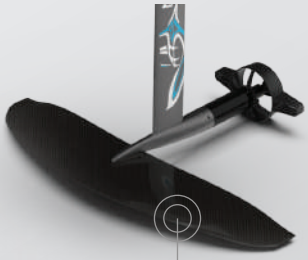

Lifter Wing
2150cm²
Stronger Lift
Heavy Riders

© Copyright 2023 Mantafoils. All rights reserved

Exclusive New Colors & Finishes

Automotive Grade finishes with custom color options are now available!

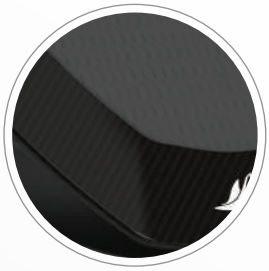

Lightest E-foil Board at only 5.5 kg

The Absolute 50L CARBON FINISH

© Copyright 2023 Mantafoils. All rights reserved

Complete Range of Colors

Choose from our wide range of Paints and Finishes.

GUNMETAL
MATTE FINISH

FIRECRACKER ORANGE
METALLIC FINISH

JET BLUE
METALLIC FINISH

STELLAR PURPLE
METALLIC FINISH

VOLCANO RED
METALLIC FINISH

PHOENIX YELLOW
METALLIC FINISH

GREEN HORNET
METALLIC FINISH

© Copyright 2023 Mantafoils. All rights reserved

All New Remote Control

Most Advanced Remote Control on an E-foil.

Soft-click Buttons

Easier Control

High Res. Display

Advanced Graphics Interface
Large Display 2.8”
Sun-readable
Cruise-control Power Levels

High Precision Trigger

Unparalleled Throttle Precision
Increased Throttle Control

- Wireless Charging
- Ergonomic Size
- Logs Recording
- Dual-core Microprocessor

© Copyright 2023 Mantafoils. All rights reserved

WARRANTY

Your e-foil package comes standard with a 2 years manufacturer's warranty*.

*Warranty covers any manufacturing defects in the E-foil and Battery pack for a period of 2 years or 300 cycles; whichever comes first.

Contact Us

sales@mantafoils.com
PBU C 49 - Dubai Production City
Dubai - United Arab Emirates

www.mantafoils.com

© Copyright 2023 Mantafoils. All rights reserved